

Rules & Regulations:

BBMP SWM Bye-Laws (2020 March)

- 1 The Construction and Demolition Waste (C&D) shall not be mixed with Solid Waste. These shall be handled as per the provisions under the C&D Waste Management Rules 2016.
- 2 It shall be the responsibility of the owner or occupier of premises to store the construction material and C&D waste well within the premises and not encroach or block any public spaces like footpath, road, etc.
- 3 It shall be the responsibility of the owner or occupier of premises to dispose C&D waste at a place designated by BBMP for C&D Waste processing and transport the same as per the collection and transportation system notified by BBMP.
- 4 Occupiers wishing to construct, renovate, repair or dismantle any premises requiring plan approval shall obtain prior sanction for the same from the concerned building plan approval authority.
- 5 Failure to store and/or deliver Construction and Demolition Waste in a segregated manner or dumping of Construction and Demolition Waste Rs 10,000/tonne for 1st offence, Rs 25,000/tonne for 2nd and subsequent offence.



With CSR support from Tata Realty “Circular Realty” is a project undertaken by Saahas to address the growing need to cater to Construction & Demolition (C&D) waste. The project aims to create awareness on Construction & Demolition waste management as well as collect C&D waste from citizens (non-bulk generators). Saahas ensures that C&D waste is disposed properly and sent to end destinations for proper disposal and recycling.

To know more, call us  851 009 1213

From Waste to Resource

Informative Catalogue to manage Construction & Demolition Waste for non bulk generators

What is C&D waste?

C&D is short for Construction & Demolition waste, it is generated from construction, renovation and demolition activities.

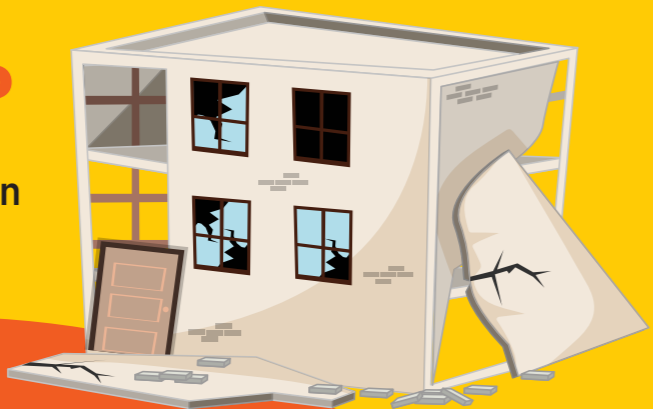

What happens to it?

C&D waste generally ends up near:

Roadside

Lake Beds

Open Sites

Drainage System

How does it affect you?



Decreases open spaces



Damages water bodies



Increases urban flooding



Obstructs mobility

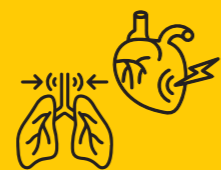

Respiratory & cardiovascular diseases

What should you do?

1

Segregate & keep C&D waste as follows:



2

The use of PPE such as masks, gloves, safety shoes for providing protection while handling C&D waste which can include sharp edges, glass pieces etc.

3

Call Saahas on 851 009 1213 or contact the ward level municipal officials for proper disposal.

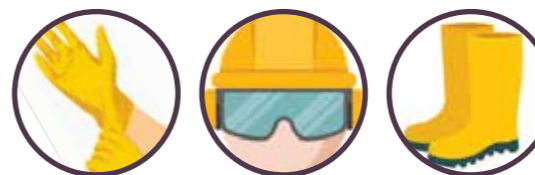

Recycled products that can be created from C&D waste

